

All dimensions to be checked on site. Figure dimensions take precedence over scaled dimensions. Any errors or omissions are the responsibility of the client. This drawing shall not be used for any other purpose without the written consent of the author.

Copyright and ownership of this drawing is vested in RKD Architects. Where this drawing is used for any other purpose, the user shall be responsible for obtaining the necessary permissions from the copyright owner. RKD Architects' Client Management System are independently certified to ISO 9001:2015.

ORDNANCE SURVEY IRELAND
LICENSE NO. AN00001218
OS SHEET NUMBERS: 2853-C, 2853-D
ITM CENTRE PT. COORDS
X,Y: 701913.7473, 710580.5895

- SITE BOUNDARY
- LAND UNDER THE OWNERSHIP OF THE APPLICANT
- LOBBLY LAND
- PROPOSED WAY-LEAVE THROUGH KINGSCROFT LAND
- PROPOSED PEDESTRIAN LINK
- LOBBLY LAND WITHIN SITE BOUNDARY
- MEATH COUNTY COUNCIL
- ADJACENT RELEVANT PLANNING SUBMISSIONS

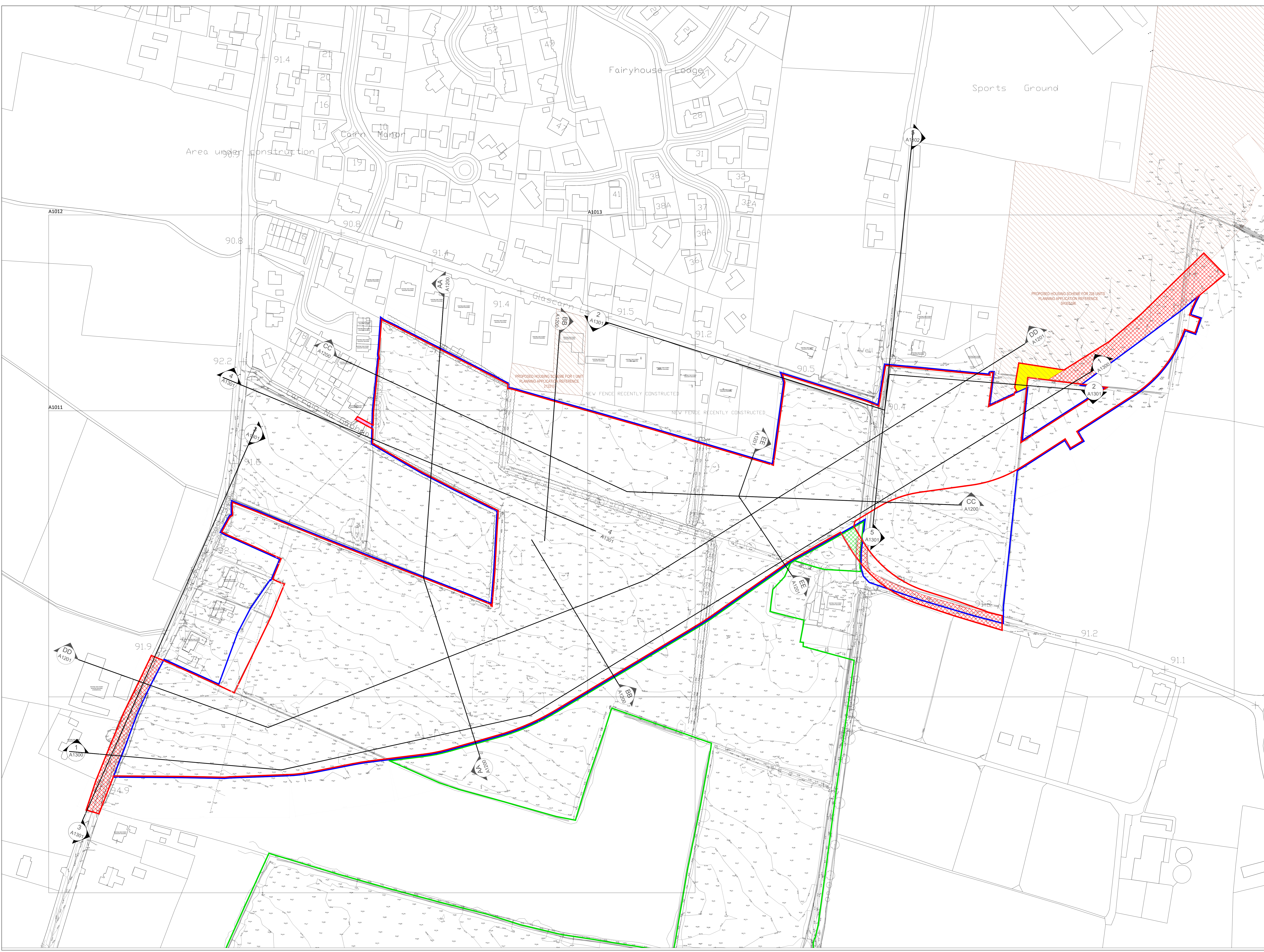
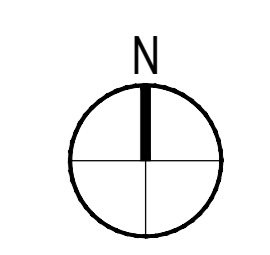

NO.	DATE	BY	DC	DESCRIPTION

BEO PROPERTIES LTD.

STATUS: **PLANNING**

PROJECT: **RATOATH SOUTH SHD**

PROJECT ADDRESS: **RATOATH SOUTH, CO. MEATH**

DWG TITLE: **SITE PLAN - EXISTING**

DWG NO: 21088-RKD-ZZ-ZZ-DR-A-1001

REV: P1 | PROJECT NO: 21088 | SCALE: 1:1000@A0

DATE: MAY 2022 | 2ND DC | 1ST DC

